

Realviewer User Manual

1, Log in, use the name “admin”, password null

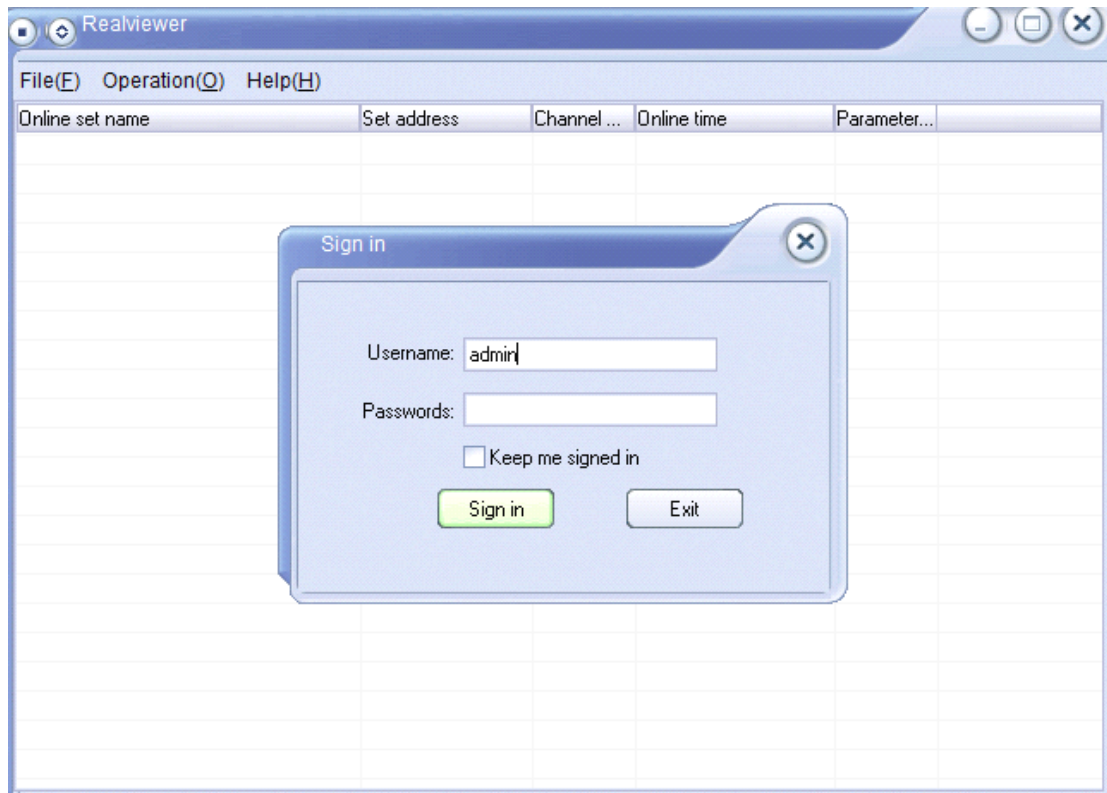

2, Configure port

Click “operation”----“system configure”

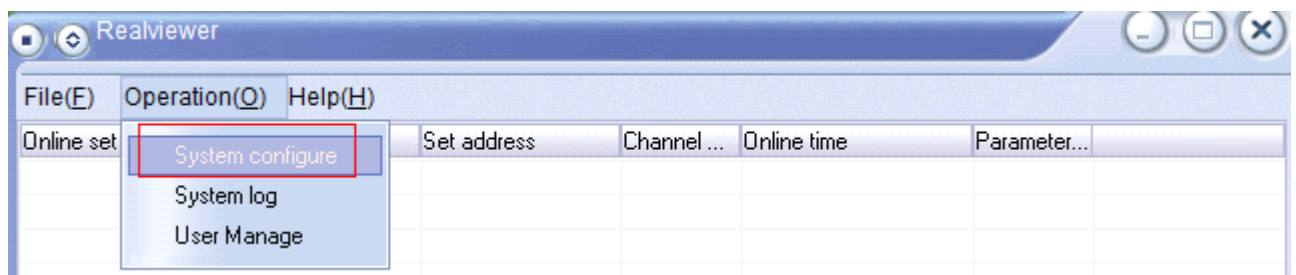

Then set up the port

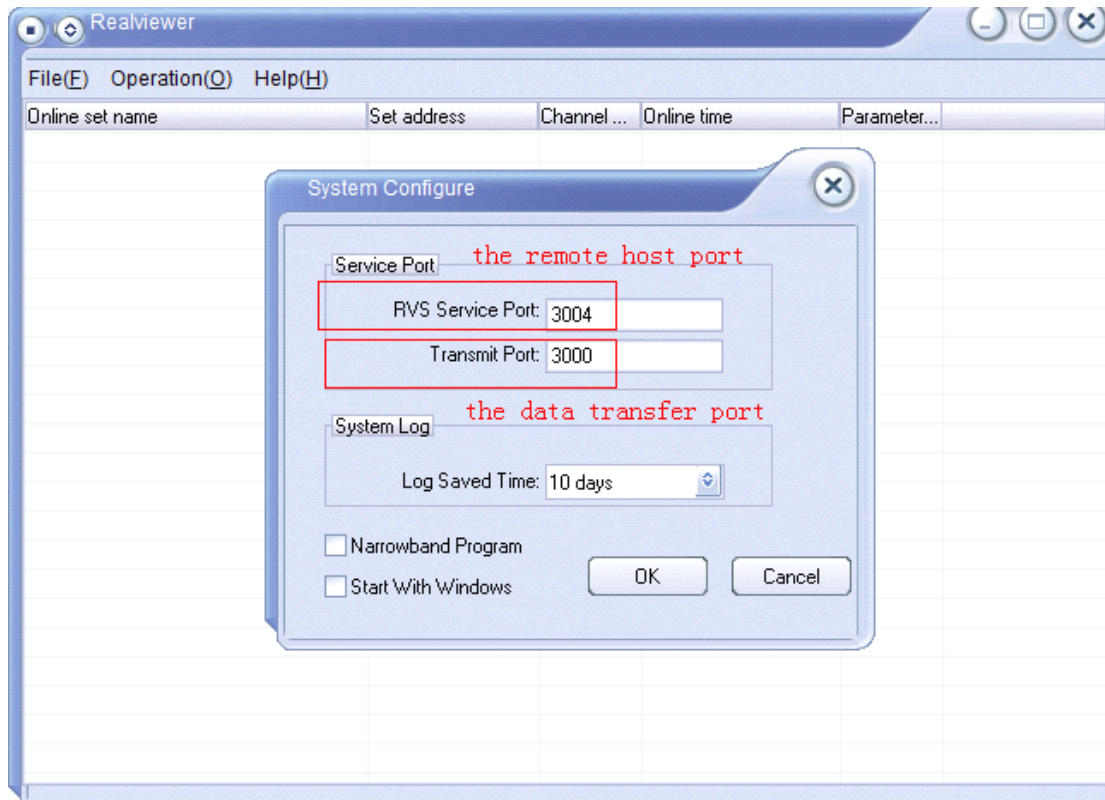

The related port is displaying in IE interface of device.

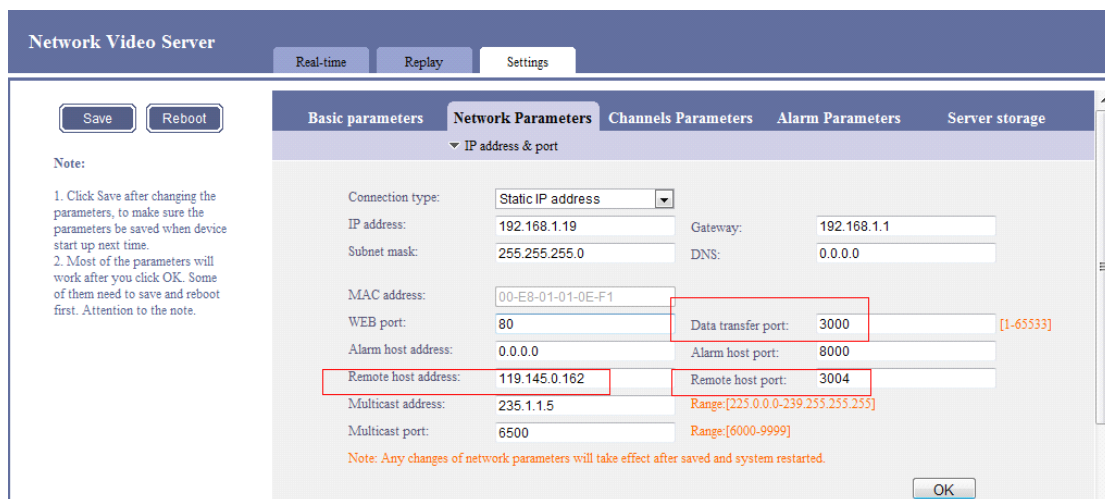

the remote host address is the IP address of which PC is installed

Realviewer

3, Add transmit user manage, Click “operation”----- “user manage”

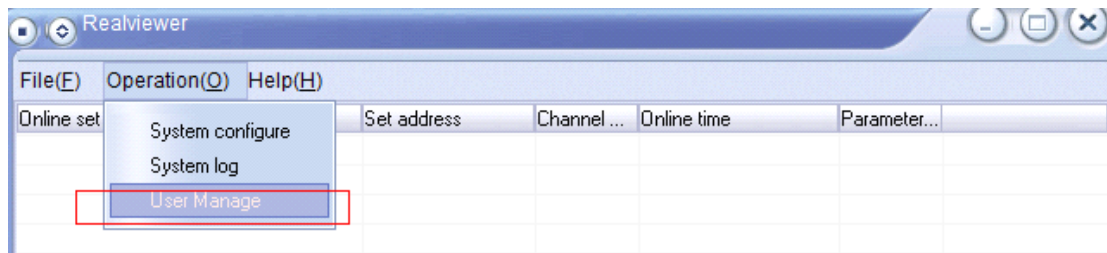

Choose “transmit user manage”-----add the username and passwords”-----click “OK”

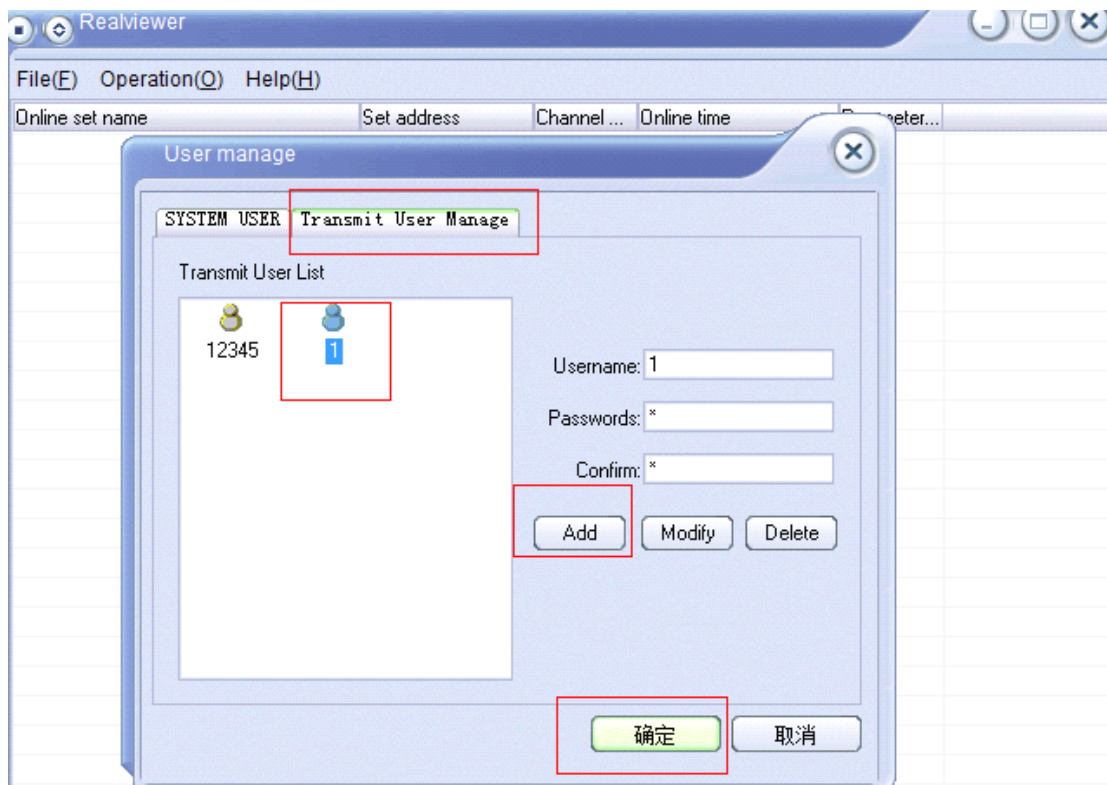

4, waiting for the device online

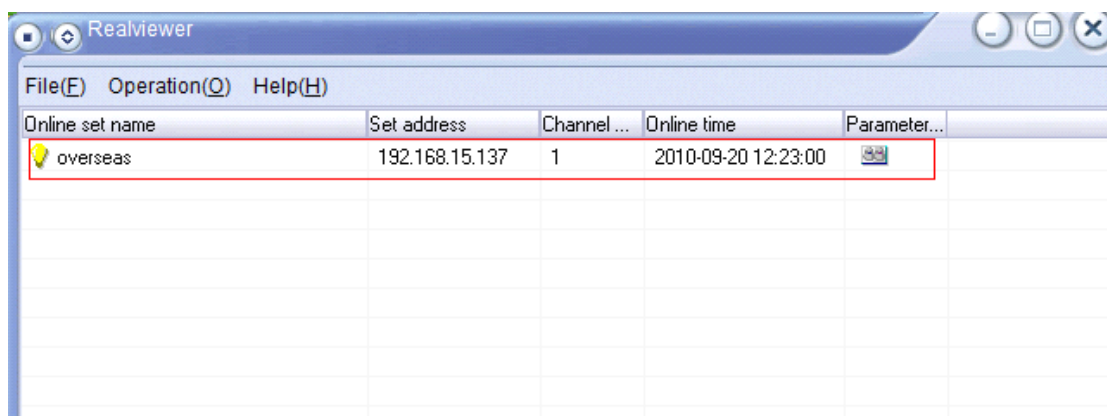

5, Interview the device by **ImagineworldClient software**

Open ImagineworldClient software, add device as follows:

The server name is the device name,

The server address is the remote host address (which PC is installed Realviewer)

The username and passwords are the transmit user.

